

# Patient report

Bio-Rad                      DATE: 05/26/2019  
D-10                            TIME: 06:55 PM  
S/N: #DJ4I016123        Software version: 4.20-2  
Sample ID:                    10631521  
Injection date              05/26/2019 06:50 PM  
Injection #: 31              Method: HbA1c  
Rack #: ---                  Rack position: 3

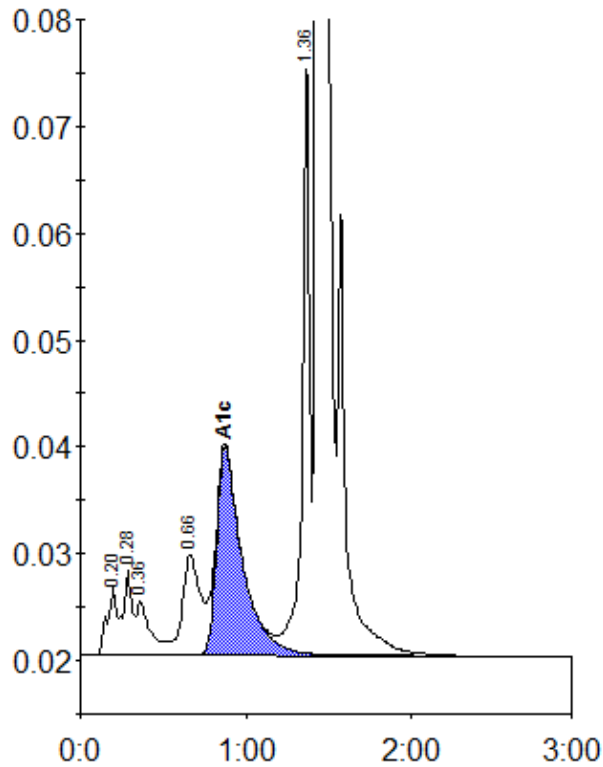

Peak table - ID: 10631521

Peak	R.time	Height	Area	Area %
A1a	0.20	6522	24454	1.0
A1b	0.28	7814	30725	1.3
Unknown	0.36	4994	29908	1.3
LA1c/CHb-1	0.66	9381	69994	2.9
A1c	0.87	19478	209447	12.0
P3	1.36	56789	172531	7.3
A0	1.44	591009	1841992	77.4
Total Area:			2379050	

Concentration:	%
A1c	12.0